GUSAU JOURNAL OF BUSINESS ADMINISTRATION (GUJOBA)

Vol. 4 Issue 2, December, 2025; Pp 298 - 311

ISSN: 2811-1702. https://doi.org/10.57233/gujoba.v4i2.29

*A Publication of the Department of Business Administration, Federal University Gusau, Nigeria*

# HUMAN RESOURCE ANALYTICS AS A CATALYST FOR STRATEGIC DECISION-MAKING: A CONCEPTUAL PERSPECTIVE

***Amuen Samson ODION and Joy Oghogho KONYEHA**
Department of Human Resource Management, Faculty of Management Sciences, University of Benin, Nigeria

*Correspondence: *samson.odion@uniben.edu*

**ABSTRACT**

*The evolution of Human Resource Management (HRM) from a primarily administrative function to a strategic organisational partner has amplified the need for evidence-based decision-making. In this context, Human Resource Analytics (HRA) has emerged as a critical capability, providing data-driven insights to support workforce planning, talent management, and strategic HR interventions. Despite its potential, many organisations undervalue analytics in strategic decision-making due to conceptual ambiguity and weak integration with HR strategy. This conceptual paper examines the role of HR analytics as a catalyst for strategic decision-making, aiming to develop a comprehensive framework that links analytics capabilities, decision effectiveness, and organisational outcomes. Drawing on a strategic HRM perspective, the study integrates the Resource-Based View (RBV) and Dynamic Capabilities Theory to position HR analytics as a strategic resource that drives sustainable competitive advantage. Key constructs include HR analytics, strategic decision-making, and organisational performance, conceptualised as interdependent elements within the proposed framework. The paper contributes theoretically by illustrating how HR analytics transcends operational functions to become a strategic enabler, transforming HRM from reactive administrative processes to proactive, insight-driven practice. Implications for research include theoretical validation of the framework, sector-specific studies, and cross-national comparisons. Practically, organisations are encouraged to develop analytical capabilities, embed data-driven practices into HR strategy, and foster a culture that prioritises evidence-based decision-making to enhance strategic outcomes.*

**Keywords***:* Human Resource Analytics, Strategic Decision-Making, Organisational Performance and Evidence-Based HRM

## 1. INTRODUCTION

This paper is a purely conceptual and theoretical exploration of the strategic role of Human Resource Analytics (HR Analytics) in organisational decision-making. It seeks to synthesise and interpret existing scholarship to deepen understanding of how analytics-driven HRM capabilities contribute to enhanced strategic outcomes. As a conceptual contribution, the paper does not involve empirical testing; rather, it draws upon established theories and extant literature to advance a more coherent explanation of HR Analytics as a strategic capability. Human Resource Management (HRM) has progressively evolved from a compliance-oriented administrative function to a strategic pillar within modern organisations. Earlier approaches to HRM centred on routine operational activities such as recruitment, payroll administration, and record management. Over time, however, increasing environmental complexity, intensifying competition,

and the recognition of human capital as a core source of competitive advantage have repositioned HRM as a strategic partner in organisational planning and performance management (Alabdali, Khan, Yaqub, & Alshahrani, 2024; Marler & Boudreau, 2017). In contemporary knowledge-based environments, HRM is therefore expected to shape strategic outcomes, enhance workforce optimisation, and support long-term value creation.

The deepening digital transformation across industries has further reshaped how organisations make decisions, including in HRM. Technologies such as big data analytics, artificial intelligence (AI), machine learning, predictive modelling, and cloud-based HR platforms have amplified the importance of evidence-based HR decision-making, reducing dependence on intuition or tradition (Al-Shammari, Ahmed Al Bin Ali, Abdulla AlRashidi, & Salem Albuainain, 2024; Krishna & Verma, 2025). Within this technology-driven context, HR Analytics has emerged as a pivotal innovation. It entails the systematic collection, analysis, and interpretation of workforce data to improve decision quality, forecast talent needs, and assess the strategic impact of HR initiatives on organisational performance (Babatunde, 2024; Margherita, 2022). By uncovering patterns in employee behaviour and workforce dynamics, HR Analytics enables organisations to take more proactive, evidence-informed, and strategically aligned approaches to people management. Globally, the uptake of HR Analytics has accelerated due to the digitalisation of HR processes, extensive adoption of HR Information Systems (HRIS), and integration of analytics tools across recruitment, performance management, and workforce planning systems (Bangura, 2024; Madhuri & Kumar, 2025). This shift reflects the broader movement from traditional, reactive HR practices toward analytical and insight-driven HRM. Accordingly, HR Analytics resonates strongly with evidence-based management principles, which emphasise that decisions should rest on empirical evidence, rigorous analysis, and professional expertise (Falletta & Combs, 2021; McCartney & Fu, 2022).

Despite these global developments, several challenges remain particularly in developing economies where organisations often accumulate large volumes of HR data but lack the analytical capability, technological infrastructure, and strategic alignment needed to translate data into actionable insights (Opatha & Dayarathna, 2024; Ndjama, 2025). Consequently, many HR units continue to operate reactively, limiting the potential strategic value of HR Analytics. Moreover, although research on HR Analytics is increasing, conceptual clarity regarding how it operates as a catalyst for strategic decision-making is still limited. Much of the existing scholarship focuses on adoption barriers, technical issues, or descriptive applications, rather than explaining the mechanisms through which analytics enhances decision quality, strategic alignment, and organisational responsiveness (Alzghoul, 2025; Mishra, Prasad, Ganguly, Chandrasekar, Kaur, & Agarwal, 2024). This conceptual gap provides the impetus for the present study. The overarching objective is to conceptually examine how Human Resource Analytics functions as a catalyst for strategic HR decision-making, drawing exclusively from extant and related literature to advance a clearer theoretical understanding of this evolving domain.

## 2. LITERATURE REVIEW

**Concept of Human Resource Analytics (HRA)**

Human Resource Analytics (HRA), also referred to interchangeably as People Analytics, Workforce Analytics, Talent Analytics, or Human Capital Analytics, represents a strategic human resource (HR) practice that systematically applies descriptive, diagnostic, predictive, and prescriptive analyses to workforce data to facilitate evidence-based decision-making (Margherita, 2021; Marler & Boudreau, 2017). At its core, HRA seeks to identify, quantify, and interpret the human drivers of organisational performance, thereby enabling HR professionals to align workforce strategies with broader organisational goals (Boudreau & Ramstad, 2007; Jain & Pranjal, 2020). The practice spans the entire HR lifecycle, including recruitment, talent development, performance management, succession planning, and workforce planning, while simultaneously integrating social, economic, and environmental considerations to strengthen strategic decision-making processes (Gurusinghe, Arachchige, & Dayarathna, 2021; Madhuri & Kumar, 2025; Patil & Priya, 2024; Diefenhardt et al., 2024). The evolution of HRA reflects a progressive shift in HR focus from administrative reporting to strategic, data-driven practices. Prior to the 2000s, HR functions emphasised compliance and basic reporting, capturing payroll, demographics, and attendance records (Fitz-enz, 1995; Bassi, 2011). The early 2000s marked the introduction of HR metrics designed to monitor turnover, training hours, and recruitment efficiency (Lawler, Levenson, & Boudreau, 2004). By the mid-2000s, predictive analytics emerged, enabling organisations to anticipate talent gaps and workforce trends, thereby facilitating more proactive HR interventions (Fitz-enz, 2010; Marler & Boudreau, 2017). During the 2010s, HRA became increasingly integrated with organisational strategy, addressing employee engagement, diversity, and performance management challenges (McIver, Lengnick-Hall, & Lengnick-Hall, 2018; Minbaeva, 2018). More recently, advances in artificial intelligence (AI) and machine learning have facilitated prescriptive analytics, positioning HRA as a strategic capability capable of

optimising workforce deployment and enhancing organisational outcomes (Dahlbom et al., 2020; Bilkštytė-Skanė & Akstinaitė, 2025).

HRA maturity is commonly conceptualised through four hierarchical levels: descriptive, diagnostic, predictive, and prescriptive analytics (Margherita, 2021; Fitz-enz & Mattox, 2014). Descriptive analytics summarises historical HR data to address "what happened?" (Jain & Pranjal, 2020), whereas diagnostic analytics investigates causal relationships to explain "why it happened" (Gurusinghe et al., 2021). Predictive analytics estimates future outcomes such as attrition, performance trajectories, and skill shortages (Rai et al., 2025; Madhuri & Kumar, 2025), while prescriptive analytics provides actionable recommendations that optimise HR interventions and support strategic decision-making (Falletta & Combs, 2020; Margherita, 2021). In practical application, HRA enhances workforce planning by forecasting supply-demand gaps, informing reskilling initiatives, and guiding succession strategies (McCartney & Fu, 2022; Ulrich & Dulebohn, 2015). Within talent management, analytics improves recruitment efficiency, retention, and career development, with predictive models reportedly reducing voluntary turnover by up to 25% and increasing internal promotion rates by over 35% (Gurusinghe et al., 2021; Kanubhai & Vennapusa, 2024). Performance evaluation similarly benefits from HRA through data-driven insights into individual and team productivity, alignment of employee objectives with strategic priorities, and assessment of the ROI of HR programmes (Madhuri & Kumar, 2025; Solihin, 2024). Despite these advantages, HRA adoption is not without challenges, particularly in developing economies. Constraints include insufficient analytical competencies among HR personnel, inadequate technological infrastructure, and poor alignment with broader organisational strategy (Espegren & Hugosson, 2024; Ndjama, 2025). Furthermore, empirical studies frequently emphasise technical adoption over theoretical understanding, highlighting the need for robust conceptual frameworks that elucidate the mechanisms linking analytics to strategic outcomes (Margherita, 2021; Solihin, 2024).

**Contextual Relevance to Nigeria/Developing Economies**

The relevance of Human Resource Analytics (HRA) to Nigeria and comparable developing economies must be interpreted through the institutional, technological, and socio-cultural realities that frame HR practice. Although HRA is increasingly acknowledged as a strategic tool globally, its use across Nigerian organisations remains uneven, largely due to infrastructural and contextual limitations that shape the operationalisation of any analytics-driven HR model. A key challenge relates to weak digital systems and inconsistent deployment of HR Information Systems. Despite the substantial volume of workforce data generated across sectors, many Nigerian organisations still depend on paper-based or partially automated processes that undermine data accuracy, integration, and accessibility (Adeniji, Adegbuyi, & Akinbode, 2020; Olatunji & Ayodele, 2023). Studies on digital transformation in Nigeria show that cost pressures, inadequate IT investment, and fragmented digital strategies continue to impede the technological foundations necessary for advanced analytics (Adegbuyi et al., 2021; Eze, Nwankwo, & Adebayo, 2024). Skill deficits among HR professionals present an additional barrier. Empirical work has consistently found low levels of analytical literacy, limited exposure to statistical modelling, and insufficient competence in interpreting AI-driven insights (Adeniji et al., 2020; Yusuf & Olanrewaju, 2022). Consequently, HR decision-making in many Nigerian firms continues to rely heavily on managerial intuition and informal judgments, limiting the capacity of analytics to influence strategic outcomes.

Organisational power structures further shape HRA uptake. Research on Nigerian organisational behaviour indicates that centralised leadership patterns and hierarchical dominance can suppress transparency and weaken adherence to evidence-based decision processes (Adegbuyi et al., 2021; Okorie & Ugochukwu, 2023). Such dynamics often result in selective use of analytical outputs, thereby constraining the emergence of a data-driven decision culture. Yet, opportunities are expanding. Recent studies identify growing investment in cloud-based HR tools within banking, telecommunications, and higher education, leading to improved recruitment efficiency, better workforce planning, and more objective performance management (Adeniji et al., 2020; Nwosu & Uduji, 2024). The rise of local HR-tech vendors has also strengthened access to external expertise capable of supporting capability development.

**Concept of Strategic Decision-Making in HRM**

Strategic decision-making refers to the process through which organisations utilise information, foresight, and analytical reasoning to select long-term courses of action that align with organisational goals. Operationally, it involves the application of predictive and prescriptive insights generated through HRA to optimise workforce planning, talent development, and organisational strategy (Babatunde, 2024; Margherita, 2022). In developing economies, this construct reflects the shift towards evidence-based management amid digital transformation pressures (Bangura, 2024; Ndjama, 2025). Key domains of HR strategic decision-making include talent acquisition, succession planning, workforce planning, and employee engagement, which are increasingly supported by algorithmic tools and

predictive analytics (Sharma, Sharma, & Markan, 2024). Evidence-Based Human Resource Management (EBHRM) has emerged as a guiding paradigm, integrating organisational data, scientific research, and expert judgement to enhance the accuracy, timeliness, and impact of HR decisions (Kanubhai Sachani & Vennapusa, 2024).

The adoption of digital platforms, including HR Information Systems (HRIS), cloud-based dashboards, and predictive modelling tools, further enhances scenario planning and workforce forecasting capabilities (Ndjama, 2025). These technologies enable organisations to anticipate future talent needs, identify potential skill gaps, and optimise workforce deployment strategies. However, significant challenges persist. Many HR practitioners lack advanced analytical skills, data quality remains inconsistent, and concerns regarding algorithmic fairness and employee privacy are increasingly salient (Espegren & Hugosson, 2024). Additionally, existing research predominantly reflects experiences in technologically advanced organisations, limiting the generalisability of findings to resource-constrained or emerging contexts (Margherita, 2021; Solihin, 2024).

**HR Analytics as a Catalyst for Strategic Decision-Making**

HRA functions as a catalyst for strategic HR decision-making by transforming raw workforce and organisational data into actionable insights, typically delivered through predictive models, dashboards, and scenario-planning tools (Marler & Boudreau, 2017; Bilkštytė-Skanė & Akstinaitė, 2025). The effectiveness of this transformation depends on robust data engineering, analytical modelling, and presentation formats that support informed managerial judgement. Its catalytic role can be understood through three mechanisms: predictive modelling, which anticipates workforce outcomes; scenario analysis, which explores alternative strategic options; and prescriptive analytics, which provides recommendations for optimising HR interventions (Falletta & Combs, 2020; Margherita, 2021). Organisations that institutionalise analytics governance and build cross-functional processes benefit from enhanced internal mobility, reduced employee turnover, and more targeted talent pipelines (McCartney & Fu, 2022; Ulrich & Dulebohn, 2015). Nevertheless, persistent gaps remain, including methodological opacity, insufficient consideration of ethical concerns, and skill deficits among HR practitioners (Espegren & Hugosson, 2024; Ndjama, 2025). Addressing these gaps through capacity building, ethical safeguards, and broader research contexts is essential for maximising HRA's strategic contribution to organisational performance (Sharma, Sharma, & Markan, 2024; Kanubhai Sachani & Vennapusa, 2024).

**Dimensions of HR Analytics in Strategic HRM**

The strategic effectiveness of Human Resource Analytics (HRA) depends on four interdependent dimensions data quality and integration, analytical capability, technology infrastructure, and decision culture. Recent scholarship increasingly conceptualises HRA as a multi-layered organisational capability that emerges from the interaction of these dimensions rather than from technological tools alone (Espegren & Hugosson, 2024; Opatha, 2024). When aligned, they enhance HR's contribution to organisational strategy; when fragmented, they constrain HRA's transformational potential.

**Data Quality and Integration**

Data quality refers to the accuracy, completeness, timeliness, consistency, and reliability of HR-related information stored within organisational systems. Operationally, it captures the degree to which workforce data are error-free, up-to-date, properly integrated across HR modules, and suitable for analytical interpretation. High data quality ensures that HR decisions are grounded in credible evidence (Adeniji, Adegbuyi, & Akinbode, 2020; Margherita, 2022). In the Nigerian context, data quality reflects the shift from manual to digitised HR data management processes, often constrained by weak HRIS infrastructure and insufficient standardisation (Adegbuyi et al., 2021; Yusuf & Olanrewaju, 2022). In practice, many organisations face fragmented HR datasets dispersed across disparate HRIS, payroll, recruitment and learning systems, leading to inconsistencies that hinder modelling reliability (Bilkštytė-Skanė & Akstinaitė, 2025; Ndjama, 2025). Integration mechanisms such as data warehousing, data lakes and master data management therefore play a crucial role in ensuring standardisation, accessibility and interoperability (Espegren & Hugosson, 2024). However, the literature continues to focus predominantly on technologically mature firms, leaving a gap in understanding how data integration can be achieved in resource-constrained contexts such as emerging economies.

**Analytical Capability**

Analytical competence refers to the skills, knowledge, and professional ability of HR staff to collect, interpret, model, and extract insights from workforce data. Operationally, it includes proficiency in analytics tools, statistical reasoning, machine learning applications, and evidence-based HR interpretation (Falletta & Combs, 2021; Krishna & Verma, 2025). In developing economies, analytical competence is shaped by digital literacy levels and access to analytics training, with studies indicating significant skills gaps among HR practitioners in Nigeria (Adeniji et al., 2020; Olatunji & Ayodele, 2023). Recent studies reveal a persistent

capability gap: HR professionals often lack the skills required to engage with predictive analytics, leading to an over-reliance on dashboards without deeper interpretation (Marler & Boudreau, 2017; Patil & Priya, 2024). Theoretical work emphasises that analytic competence must be embedded within HR roles rather than outsourced to data specialists to ensure contextualised insight generation (Minbaeva, 2018).

**Technology Infrastructure: HRIS, AI and Big Data Platforms**

Technological infrastructure refers to the availability, sophistication, and integration of digital platforms such as HRIS, cloud-based HR tools, artificial intelligence systems, and data-processing technologies required to support HR analytics. Operationally, it represents an organisation's capacity to collect, store, process, and visualise HR data effectively (Al-Shammari et al., 2024; Madhuri & Kumar, 2025). In Nigeria, this construct is influenced by budgetary constraints, inconsistent digital transformation, and uneven HRIS deployment (Adegbuyi et al., 2021; Eze, Nwankwo, & Adebayo, 2024). HRIS now function as integrated enterprise systems that support real-time data capture and advanced reporting, moving beyond administrative functions towards strategic enablement (Bilkštytė-Skanė & Akstinaitė, 2025). AI-driven tools facilitate predictive modelling in areas such as attrition, performance and recruitment, while big data technologies enable the processing of high-volume, high-velocity workforce information (Madhuri & Kumar, 2025; Alabdali et al., 2024). However, concerns persist regarding interpretability, algorithmic bias and the risk of over-automation (Diefenhardt & Loscher, 2024). The literature often assumes that technology adoption automatically leads to strategic impact, yet empirical findings suggest that technology only enhances decision-making when accompanied by strong analytical capability and decision culture (McCartney & Fu, 2022).

**Decision Culture: Fostering Evidence-Based HR Decision-Making**

Decision culture refers to the prevailing organisational norms, values, and behavioural patterns that guide how decisions are made, including whether such decisions rely on data-driven insights or managerial intuition. Operationally, it reflects transparency, openness to evidence, leadership receptiveness to analytics, and the institutionalisation of systematic decision protocols (McCartney & Fu, 2022; Alzghoul, 2025). In Nigeria, decision culture is significantly shaped by hierarchical power relations and centralised authority, which often limit the use of empirical evidence in favour of traditional discretion (Adegbuyi et al., 2021; Okorie & Ugochukwu, 2023).

Research shows that without managerial buy-in, even advanced analytics platforms generate minimal impact (Rigamonti et al., 2024; Solihin, 2024). Nonetheless, literature remains inconsistent regarding how decision cultures evolve over time and how resistance particularly from line managers can be overcome. Across these dimensions, the literature consistently highlights interdependency: high-quality data is insufficient without analytical capability; advanced technology yields limited value without a supportive decision culture. Yet several gaps remain. First, studies disproportionately focus on technologically advanced organisations, limiting generalisability. Second, empirical evidence rarely explains how organisations operationalise the capability-building process across these dimensions. Third, research often underestimates the socio-political nature of HR decision-making, assuming rational uptake of analytics despite cultural and power-related constraints. These gaps indicate a need for longitudinal, cross-context studies that explore how the four dimensions jointly shape HRA maturity. Collectively, these dimensions are highly interdependent: poor data quality limits analytical insight; advanced technology is ineffective without analytical competence; and strong decision cultures cannot compensate for inadequate data foundations. Despite growing attention to these factors, research gaps remain in capability-building, socio-political dynamics of HR decision-making. These gaps underscore the need for longitudinal and cross-context research examining how HRA dimensions collectively enhance strategic HRM and organisational performance.

**The "Black Box" Between HR Analytic and Strategic Decisions**

While Human Resource Analytics (HRA) provides a wealth of workforce data and predictive insights, the process through which these outputs are translated into strategic decisions remains complex and often opaque a phenomenon referred to as the "black box" of analytics-to-action. The transformation from raw data to actionable organisational strategy is mediated by multiple actors, interpretive processes, and governance mechanisms that shape the effectiveness of analytics (Margherita, 2022; Babatunde, 2024). A central question concerns who interprets the analytics outputs**.** In many organisations, HR specialists are responsible for generating reports, performing statistical modelling, and producing predictive insights. However, line managers often play a critical role in contextualising these findings, determining their relevance to operational challenges, and integrating them into day-to-day workforce decisions (Falletta & Combs, 2021; McCartney & Fu, 2022). The collaboration between HR analysts and business unit leaders is therefore essential, as misalignment can result in underutilised analytics or decisions that overlook organisational priorities. Governance mechanisms further mediate the transition from analytics to action. Formal structures such as

analytics steering committees, data review boards, and decision-making protocols help ensure that insights are validated, appropriately prioritised, and consistently applied across the organisation (Alzghoul, 2025; Madhuri & Kumar, 2025). These mechanisms also reinforce accountability, as decisions grounded in analytics must be traceable, defensible, and aligned with strategic objectives.

Finally, the "black box" often involves resolving conflicting interpretations of data. Differences may arise due to varying analytical competencies, divergent managerial perspectives, or limitations in data quality. Organisational norms, standardised metrics, and collaborative deliberations are critical in reconciling such discrepancies, ensuring that the final decision reflects both empirical evidence and strategic considerations (Adegbuyi et al., 2021; Opatha & Dayarathna, 2024). In summary, the black box represents the interplay of human judgement, organisational structures, and analytical outputs that converts HR data into actionable, strategically aligned decisions. Understanding this process is crucial for designing frameworks that maximise the impact of HR analytics on organisational performance, particularly in contexts where technological, skill, and cultural barriers may constrain effective utilisation.

**Conceptual Framework for the Study**

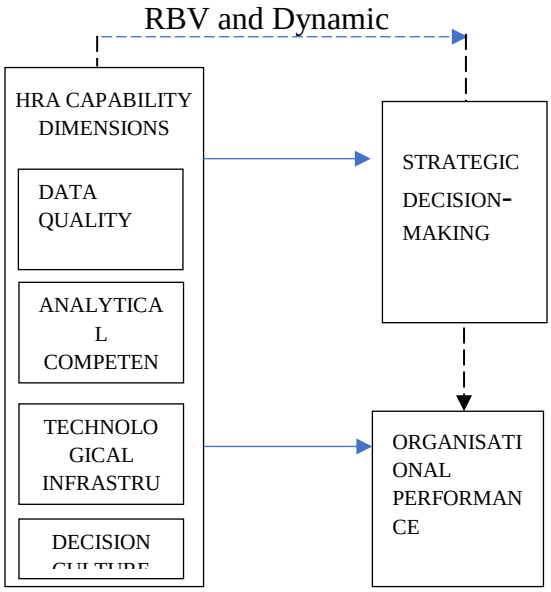


**Source: Researcher's Self Developed, 2025**

**Theoretical Underpinning**
**Resource-Based View (RBV)**

The Resource-Based View (RBV), initially proposed by Penrose (1959) and subsequently formalised by Barney (1991), contends that firms achieve sustainable competitive advantage when they possess resources that are valuable, rare, inimitable, and non-substitutable (VRIN). According to RBV, internal organisational assets both tangible and intangible constitute the foundation for long-term performance differentials (Barney, 1991). In contemporary strategic management research, analytics capability has increasingly been conceptualised as such a VRIN resource, as it integrates data, technology, and human expertise to support superior, evidence-informed decision-making (Marler & Boudreau, 2017; Wang et al., 2023).

Studies conducted between 2020 and 2025 indicate that HR analytics capability enhances organisational effectiveness by transforming raw workforce data into actionable strategic insights, thereby enabling firms to optimise talent management, improve workforce planning, and implement performance-enhancing practices (Ahmed et al., 2022; Levenson, 2023). The value and rarity of analytics capabilities arise from the specialised skills, sophisticated algorithms, and robust data governance structures required, which are difficult for competitors to replicate or substitute. While RBV provides a clear linkage between internal capabilities and organisational performance, its limitations stem from its relatively static perspective; it inadequately addresses the need for continuous adaptation in rapidly changing environments (Peteraf & Barney, 2003; Teece, 2020). For this study, RBV offers a theoretical foundation for positioning HR analytics as a strategic organisational asset, particularly in sectors such as banking, where data-driven HR decisions contribute to operational efficiency, risk mitigation, and workforce optimisation.

**Dynamic Capabilities Theory (DCT)**

Dynamic Capabilities Theory, developed by Teece, Pisano, and Shuen (1997), extends the RBV by emphasising an organisation's ability to sense, seize, and reconfigure resources in response to environmental dynamism. Unlike the static assumptions of RBV, DCT focuses on adaptability, learning, and strategic renewal (Teece, 2020). Recent literature demonstrates a strong alignment between HR analytics and dynamic capabilities. Analytics provides real-time insights that enable organisations to detect emerging opportunities and threats, exploit data-driven options, and reconfigure HR strategies to enhance workforce agility (Huselid, 2022; Minbaeva, 2023). In volatile labour markets, analytics supports predictive modelling, talent risk assessment, scenario planning, and strategic workforce adjustments, reflecting the processes central to dynamic

capabilities (Bhatnagar & Goyal, 2024). DCT's strength lies in explaining how organisations sustain competitiveness in rapidly changing environments. Its weaknesses, however, include conceptual abstraction and challenges in empirical measurement (Schilke et al., 2018). In this study, DCT complements RBV by illustrating how HR analytics enhances organisational responsiveness and strategic agility, thereby fostering sustainability in dynamic sectors such as the Nigerian banking industry. Together, RBV and DCT provide a robust theoretical basis for understanding HR analytics both as a strategic resource and as an enabler of continuous capability renewal.

**Limitations of the Theoretical Integration**

The integration of the Resource-Based View (RBV) and Dynamic Capabilities Theory (DCT) provides a robust lens for conceptualising Human Resource Analytics (HRA) as both a strategic asset and an enabler of organisational adaptability. RBV emphasises the possession and exploitation of valuable, rare, inimitable, and non-substitutable (VRIN) resources, framing analytics capabilities as critical drivers of sustained competitive advantage (Barney, 1991; Marler & Boudreau, 2017). Its strength lies in highlighting the strategic importance of internal assets, yet its relatively static perspective limits its explanatory power in rapidly changing environments (Peteraf & Barney, 2003; Teece, 2020). In contrast, DCT focuses on an organisation's ability to sense opportunities, seize resources, and reconfigure capabilities to maintain competitiveness (Teece et al., 1997; Huselid, 2022). It captures the adaptive, learning-oriented processes that ensure resources remain relevant, particularly in dynamic contexts such as the Nigerian banking sector. However, DCT is often conceptually abstract and empirically challenging to operationalise (Schilke et al., 2018). By integrating RBV and DCT, the framework reconciles these tensions: RBV identifies HR analytics as a strategic resource, while DCT explains how it can be dynamically applied and reconfigured to respond to environmental shifts (Minbaeva, 2023). Together, they position HRA as both a stable foundation and a mechanism for continuous capability renewal, enabling firms to achieve sustained performance, agility, and strategic alignment despite complex and evolving business conditions.

**Empirical Review**

Empirical research on Human Resource Analytics (HRA) has grown rapidly in the past decade, signalling its transition from an administrative mechanism to a strategic resource that enhances organisational intelligence and decision-making quality. Studies conducted across Nigeria, wider Africa, Europe, Asia, and North America demonstrate varied methodological approaches, ranging from qualitative case studies to advanced predictive analytics. Collectively, these studies highlight the potential of HRA to support evidence-based insights, optimise workforce deployment, and enhance organisational responsiveness. However, the literature also reveals contradictions, contextual disparities, and capability gaps, underlining the need for continued conceptual and empirical refinement. This section synthesises both international and African evidence, foregrounding methodological trends, analytical variables, empirical conclusions, and unresolved debates.

International scholarship is notably concentrated in technologically advanced contexts, where organisations possess the digital infrastructure necessary for analytics adoption. Research across Europe, Australia, Asia, and North America underscores the increasing integration of analytics into strategic decision processes. Rigamonti et al. (2024), in a longitudinal qualitative study of European organisations, demonstrate that building HRA capability is a cumulative and path-dependent process shaped by organisational learning. Their findings show that analytics reshapes decision-making gradually, influencing managerial cognition, improving reporting routines, and enabling more sophisticated strategic conversations. Quantitative evidence likewise supports the role of analytics in enhancing strategic responsiveness. Krishna and Verma (2025), examining AI-enabled HRA adoption, found that artificial intelligence significantly improves forecasting precision, talent matching, and strategic agility. Their study identifies technological readiness, digital culture, and managerial support as key enablers. While they report a strong positive association between analytics adoption and decision quality, concerns are raised regarding data privacy and the opacity of AI-generated insights. A substantial body of work, including Minbaeva (2018), King (2016), and Rasmussen and Ulrich (2015), has established the foundational relationship between analytics capability and organisational performance. More recent studies such as Sharma and Sharma (2020), using structural equation modelling in the Indian context, indicate that analytics enhances organisational agility by strengthening a firm's capacity to sense and respond to environmental turbulence.

In the healthcare sector, research by Kagata and Mudzanani (2023) reveals that digital HRM and analytics significantly improve service delivery within South African private hospitals by enhancing efficiency and decision accuracy. Their model links digital HRM operational capability to improved employee experience and service outcomes. Predictive analytics represents another dominant strand of international research. Studies such as Oberföll et al. (2024) and Yang et al. (2022) demonstrate how machine learning techniques ranging from logistic regression to neural networks

inform workforce planning, attrition prediction, and future skills forecasting. Similarly, research from Malaysia (Lai, 2024) and the Philippines (Figuer, 2023) suggests that analytics capability strengthens the link between leadership practices and employee outcomes, although resistance occasionally emerges from employees concerned about surveillance and data misuse. Overall, international findings consistently position HRA as a catalyst for strategic decision-making, but they also highlight contextual complexities tied to digital maturity, organisational culture, and ethical concerns.

Empirical research on HRA in Nigeria and across Africa is expanding but remains comparatively limited, reflecting disparities in technological infrastructure and organisational readiness. Nigerian studies predominantly adopt survey-based quantitative designs due to practical constraints and limited access to advanced analytics systems. For instance, Adegbuyi et al. (2021) found that analytics capability significantly improves workforce planning, talent deployment, and managerial decision quality among banking employees. Similarly, Adeniji et al. (2020) observed that digital HRM supported by analytics enhances organisational performance, though they identified persistent barriers such as poor data quality, manual record-keeping, and low managerial support.

Research on HRIS adoption, such as Onyegbu (2022), indicates that analytics-integrated HRIS enhances decision credibility and simplifies performance evaluation processes within private universities. Evidence from Nigeria's manufacturing sector, including work by Ezenwa and Okoye (2021), shows that analytics-enabled dashboards improve workforce scheduling and productivity, although reliance on self-reported data limits external validity. Broader African research reflects similar patterns. Studies such as Ngwenya et al. (2021) highlight the mediating role of organisational culture and IT infrastructure in South African technology firms, while Otieno et al. (2022) demonstrate that analytics improves fairness and transparency in Kenyan HR decision processes. Nevertheless, concerns about digital surveillance and limited digital literacy persist. Overall, African evidence confirms the strategic potential of HRA but underscores significant infrastructural, cultural, and capability-related challenges that inhibit widespread adoption.

**Research Gaps**

Despite the growing recognition of Human Resource Analytics (HRA) as a strategic tool, the literature reveals significant gaps that limit a comprehensive understanding of its role in decision-making. One major void concerns the integration of analytics into strategic decision-making frameworks. While numerous studies have explored analytics adoption, workforce optimisation, and organisational performance (Krishna & Verma, 2025; Rigamonti et al., 2024), few explicitly link analytics to formalised strategic decision processes. This absence constrains both theoretical development and practical guidance for managers seeking to embed data-driven insights into organisational strategy.

Another key gap relates to the connection between analytics and decision effectiveness. Empirical research tends to focus on descriptive outcomes such as process efficiency, employee engagement, or predictive capacity (Di Prima, 2024; Mahmoud et al., 2025), yet limited studies assess how analytics tangibly improves the quality, timeliness, or impact of managerial decisions. Consequently, there is insufficient evidence to demonstrate the causal mechanisms through which analytics influences strategic choices, or to identify the conditions under which its benefits are maximised. Additionally, there is a pronounced scarcity of research in developing economy contexts. Most empirical studies are conducted in technologically advanced or urban environments, often within large private organisations in Europe, North America, or Asia (Adeniji et al., 2020; Onyegbu, 2022). As a result, the challenges and opportunities of analytics adoption in resource-constrained, emerging economies remain underexplored. Factors such as limited ICT infrastructure, data quality issues, organisational readiness, and socio-economic constraints may critically shape the effectiveness of analytics, yet these contextual dynamics are rarely examined.

## 3. METHODOLOGY

This study adopts a conceptual and theory-building instead of empirical design, relying on critical synthesis of empirical studies reviewed on Human Resource Analytics (HRA) and strategic decision-making demonstrates considerable methodological diversity, reflecting the evolving and interdisciplinary nature of the field. Studies reviewed adopt quantitative, qualitative, and mixed-method research designs, utilise varied organisational and sectoral samples, and apply a wide range of analytical techniques from conventional statistical methods to advanced machine learning models. Collectively, these approaches provide complementary insights into how analytics capabilities shape decision quality, organisational agility, and strategic responsiveness. Quantitative research designs

dominate the HRA literature, particularly in studies conducted within emerging economies and large organisational settings. Most Nigerian and African studies employ cross-sectional survey designs, reflecting constraints related to data access, analytics maturity, and digital infrastructure. These studies typically examine relationships between analytics capability, digital HRM, workforce planning, and decision quality (e.g., Adegbuyi et al., 2021; Adeniji et al., 2020).

In contrast, research from technologically advanced contexts increasingly adopts longitudinal and explanatory designs. For instance, Rigamonti et al. (2024) employ a longitudinal qualitative design to trace the gradual development of HRA capability and its cumulative influence on strategic decision routines. Such designs allow for deeper understanding of capability building, learning processes, and path dependency in analytics adoption. Mixed-method designs, though still limited, are emerging in international research, combining surveys with interviews or archival data to capture both behavioural and structural dimensions of analytics use. Sample characteristics vary widely across regions and sectors. International studies frequently draw samples from large private organisations, multinational corporations, and digitally mature sectors such as technology, healthcare, and professional services. Sample sizes in quantitative studies often range from 200 to over 500 respondents, including HR managers, line managers, and senior executives involved in strategic decision-making.

Sector-specific samples are also prominent. Healthcare studies, such as Kagata and Mudzanani (2023), focus on employees and managers within private hospitals, while manufacturing and technology-sector studies examine analytics-enabled productivity and workforce optimisation. In Nigeria and other African contexts, samples are predominantly drawn from banking, manufacturing, education, and ICT sectors, often relying on HR officers and middle managers as key informants. While these samples provide valuable contextual insights, they are frequently constrained by reliance on self-reported data and limited longitudinal depth. Analytical techniques used in HRA research range from basic statistical analysis to advanced predictive modelling. In quantitative studies, descriptive statistics, correlation analysis, multiple regression, and Structural Equation Modelling (SEM) are the most frequently applied techniques. SEM is particularly prominent in studies examining mediating and moderating effects, such as the role of organisational culture, IT infrastructure, or leadership support in translating analytics capability into strategic outcomes (e.g., Sharma & Sharma, 2020; Ngwenya et al., 2021).

Advanced analytics techniques are increasingly evident in international scholarship. Studies by Oberföll et al. (2024) and Yang et al. (2022) employ predictive analytics and machine learning methods, including logistic regression, decision trees, and neural networks, to model attrition risk, workforce demand, and future skills requirements. Qualitative studies typically apply thematic analysis and process tracing, enabling researchers to explore how analytics reshapes managerial cognition, reporting routines, and strategic conversations over time.

## 3. DISCUSSION

This conceptual paper set out to examine how Human Resource Analytics (HRA) operates as a catalyst for strategic decision-making. The reviewed literature demonstrates that HRA has advanced beyond its earlier characterisation as an operational support tool and now functions as a strategic capability that reshapes how decisions are generated, evaluated, and implemented within organisations (Di Prima, 2024; Krishna & Verma, 2025). This discussion integrates theoretical propositions, empirical evidence, and conceptual insights to articulate the mechanisms through which HRA enhances strategic influence. Addressing the first objective, the conceptual relationship between HRA and strategic decision-making is firmly grounded in the broader movement towards evidence-based management. Analytics equips HR leaders with

systematic insights that transcend intuition or routine administrative judgement, supporting more informed decisions in workforce planning, talent development, performance optimisation, and organisational change. From the perspective of the Resource-Based View (RBV), analytics capability represents a valuable, rare, inimitable, and non-substitutable organisational resource. Firms with strong analytical capabilities are therefore better positioned to generate sustained competitive advantage. Dynamic Capabilities Theory further reinforces this conceptual link by emphasising the abilities of organisations to sense emerging workforce patterns, seize strategic opportunities, and reconfigure resources in response to environmental shifts. In this regard, HRA is best understood not merely as a technological artefact but as a strategic mechanism embedded within organisational decision architectures.

The second objective focused on the mechanisms through which HRA enhances strategic decision effectiveness. Three mechanisms emerge consistently across theoretical and empirical literature. First, analytics reduces ambiguity by converting dispersed HR data into actionable insights, thereby improving the accuracy, consistency, and speed of decisions. Second, analytics introduces predictive foresight: organisations can anticipate workforce risks such as attrition, capability shortages, disengagement, and succession bottlenecks, enabling proactive rather than reactive interventions. Third, analytics strengthens internal strategic alignment by ensuring that HR decisions directly support broader organisational goals rather than remaining fragmented or operationally isolated. These mechanisms illustrate that HRA actively reshapes both cognitive processes and structural decision pathways, enhancing transparency, coherence, and strategic intent in HRM practice. In meeting the third objective, the proposed conceptual framework synthesises theoretical and empirical insights by positioning HRA capability as comprising four mutually reinforcing dimensions: data quality, analytical competence, technological infrastructure, and organisational culture. These elements collectively determine whether analytics insights can be effectively translated into strategic outcomes. When these capability dimensions are strong, organisations are more able to promote workforce agility, strengthen talent segmentation, enhance performance management, and improve alignment between HR initiatives and corporate strategy. Integrating RBV and Dynamic Capabilities Theory provides explanatory depth, illustrating why identical analytics tools produce different strategic effects across organisational contexts. Variation in capability strength, learning capacity, and adaptability ultimately governs the extent of strategic impact.

The broader body of literature examined reinforces the catalytic role of HRA in transforming organisational decision processes. Studies across multiple contexts consistently identify analytics as a strategic capability that enhances insight, foresight, and competitive agility (Di Prima, 2024; Krishna & Verma, 2025). Through systematic analysis of employee, organisational, and environmental data, analytics shifts HRM from a reactive, transactional orientation towards one that is proactive, anticipatory, and insight-driven (Falletta & Combs, 2021; Tuli, Sachani & Vennapusa, 2024). Analytics serves as both a diagnostic and prescriptive mechanism, supporting the evaluation of workforce trends and informing targeted interventions (Samtani, 2022; Margherita, 2022). Advancements in digital HRM and AI-enabled systems further enhance decision accuracy, speed, and reliability, strengthening real-time understanding of organisational conditions (Mahmoud et al., 2025; Madhuri & Kumar, 2025). The theoretical grounding of HRA is strengthened by RBV and Dynamic Capabilities Theory, which conceptualise analytics as an integrated capability combining technological tools, human expertise, and robust data governance (Gupta, Gupta & Bhati, 2023; Hossain, Ikbal & Rahman, 2025). Managerially, HRA reshapes HRM by improving workforce planning, enhancing talent management, informing resource allocation decisions, and promoting ethical governance through bias detection and accountability mechanisms (Lalitha, 2023; Margherita, 2022).

In summary, HRA functions as both a strategic tool and a capability that elevates HRM from an administrative function to a critical partner in organisational strategy. Theoretical perspectives illuminate the mechanisms and contingencies through which analytics enhances strategic decisions, while managerial insights underscore its role in strengthening organisational agility, ethical governance, and evidence-based practice. Collectively, these insights affirm HRA as a catalyst for strategic decision-making in increasingly dynamic and competitive environments.

This study makes both theoretical and practical contributions by conceptualising Human Resource Analytics (HRA) as a core capability within the strategic human resource management (SHRM) framework. Theoretically, it extends existing discourse on SHRM by positioning HR analytics not merely as an operational tool but as a strategic enabler that influences decision-making, resource allocation, and organisational outcomes. By integrating insights from Resource-Based View (RBV) and Dynamic Capabilities Theory, the study highlights how analytics capabilities can become a source of sustained competitive advantage, enhancing the alignment of HR functions with organisational strategy.

From a practical perspective, the study offers guidance to HR leaders and practitioners on embedding analytics into strategic processes. It underscores the importance of developing analytical competencies, leveraging predictive and prescriptive tools, and fostering a data-driven culture to improve workforce planning, talent management, and overall organisational performance. By illustrating the catalytic role of HR analytics, the study supports evidence-based decision-making and informs the design of HR initiatives that are responsive to dynamic organisational needs. In terms of policy implications, the study emphasises the need for organisations to adopt data-driven HR policies, including standardised metrics for performance evaluation, ethical use of employee data, and mechanisms for accountability. Policymakers and institutional bodies can draw on these insights to promote governance frameworks, digital infrastructure, and regulatory standards that facilitate effective adoption of HR analytics across diverse sectors. Overall, this study contributes to advancing both scholarship and practice by providing a conceptual foundation for leveraging HR analytics as a strategic tool for decision-making in contemporary organisations.

## 4. CONCLUSION AND RECOMMENDATIONS

This study underscores the catalytic role of Human Resource Analytics (HRA) in promoting data-informed, evidence-based strategic decision-making within organisations. Both empirical and theoretical evidence indicate that HR analytics enhances operational efficiency while reinforcing the alignment of HR functions with broader organisational objectives (Di Prima, 2024; Krishna & Verma, 2025; Rigamonti et al., 2024). By enabling proactive workforce planning, predictive talent management, and insight-driven interventions, HR analytics transforms HRM from a reactive, administrative function into a strategic enabler. Realising the full potential of analytics, however, requires not only technological investment but also the cultivation of analytical competencies and a supportive, data-driven culture within HR departments (Mahmoud et al., 2025; Madhuri & Kumar, 2025). Absent these foundational elements, the strategic impact of HR analytics remains constrained.

To enhance the strategic impact of Human Resource Analytics, organisations should implement targeted measures. Cross-functional training programmes, co-designed with IT and strategy teams, should equip HR professionals with practical skills in data interpretation, predictive modelling, and AI-driven tools. Analytics must be embedded into strategic HR planning, with dashboards incorporated into monthly HR–business review meetings, linking key performance indicators directly to organisational goals. Cultivating a data-driven culture is essential, with leadership promoting transparency, ethical data use, and collaborative interpretation of insights to ensure trust and consistent application. Finally, organisations should conduct regular longitudinal evaluations to assess the sustained impact of HR analytics on workforce performance, decision quality, and organisational outcomes, enabling continuous refinement of practices and reinforcing the connection between data-driven decisions and strategic success.

Future research should address both theoretical and empirical gaps in the Human Resource Analytics (HRA) literature. There is a need for empirical validation of conceptual models to clarify the mechanisms through which HRA influences strategic decision-making. Sector-specific investigations, spanning banking, manufacturing, healthcare, and public administration, would help to reveal contextual differences in adoption, implementation, and outcomes. Cross-national studies could further explore variations in HRA utilisation and strategic impact between developed and developing economies. Additionally, employing mixed-method approaches that combine quantitative performance indicators with qualitative insights into managerial cognition, employee experiences, and organisational culture would offer a comprehensive understanding of how HR analytics functions in practice. Such research would support organisations in optimising investments in analytics capabilities and in integrating insights into HR strategy effectively.

Based on current literature, future studies could examine the following testable propositions:

i. Organisations with higher HR analytics maturity demonstrate greater strategic alignment between HR functions and business objectives.

ii. The relationship between HR analytics adoption and decision-making quality is positively moderated by leadership support for evidence-based HRM.

iii. Integration of HR analytics into routine HR processes enhances workforce performance and talent retention.

iv. The effect of HR analytics on organisational agility is mediated by the dynamic reconfiguration of human capital resources.

v. Sectoral and national context moderates the impact of HR analytics on strategic outcomes, with higher effects observed in data-intensive industries.

These propositions provide a roadmap for empirical studies to advance the understanding of HRA as a strategic enabler.

## REFERENCE


Alabdali, M. A., Khan, S. A., Yaqub, M. Z., & Alshahrani, M. A. (2024). Harnessing the power of algorithmic human resource management and human resource strategic decision making for achieving organizational success: An empirical analysis. *Sustainability, 16*(11), 4854. https://doi.org/10.3390/su16114854

Alabdali, W., Alzebdeh, K., & Alqahtani, N. (2024). Scenario modelling for workforce strategy in digital industries. *Journal of Strategic Human Capital, 12*(1), 44–59.

Al-Shammari, M. A., Al Bualuain, F. A., AlRashidi, M. A., & Salmeen, M. (2025). Big data and predictive analytics for strategic human resource management: A systematic literature review. *International Journal of Computing and Digital Systems, 14*(1), 1–9.

Alzghoul, A. (2025). How HR analytics catalyzes bank competitiveness: Investigating the mediating role of data-driven decision-making and the moderating effect of organizational agility. *Banks and Bank Systems, 20*(2), 107–119. https://doi.org/10.21511/bbs.20(2).2025.09

Babatunde, F. (2024). Examining the role of HR metrics and analytics in enhancing decision-making and strategic planning: A human resource management perspective. *MRS Journal of Multidisciplinary Research and Studies, 1,* 1–8.

Bangura, S. (2024). Effects of HR analytics on HRM practices: An integrative review. *Eurasian Journal of Business and Management, 12*(2), 114–122.

Bassi, L. (2011). *People analytics in practice: Transforming HR with data.* McGraw-Hill.

Bilkštytė-Skanė, D., & Akstinaitė, V. (2025). HR analytics maturity in digital enterprises. *Baltic Journal of Management, 20*(1), 22–41.

Bilkštytė-Skanė, D., & Akstinaitė, V. (2025). A metadata-driven decision support in human capital management: Reviewing HRIS and predictive analytics integration. *ASRC Procedia: Global Perspectives in Science and Scholarship*, 166–192.

Boudreau, J. W., & Ramstad, P. M. (2007). *Beyond HR: The new science of human capital.* Harvard Business School Press.

Diefenhardt, A., & Loscher, M. (2024). AI-driven HR analytics and the transparency dilemma. *Human Resource Management Review, 34*(2), 1–14.

Diefenhardt, F., Rapp, M. L., Bader, V., & Mayrhofer, W. (2024). 'In God we trust. All others must bring data': Unpacking the influence of human resource analytics on the strategic recognition of human resource management. *Human Resource Management Journal.* Advance online publication.

Elragal, A., & Elgendy, M. (2024). A systematic literature review on AI and machine learning for predictive and prescriptive human resource analytics. *Computers in Industrial Engineering, 192*, 108503.

Espegren, Y., & Hugosson, M. (2024). HR analytics-as-practice: A systematic literature review. *Journal of Organisational Effectiveness: People and Performance, 12*(5), 82–110.

Falletta, S. V., & Combs, W. L. (2021). The HR analytics cycle: A seven-step process for building evidence-based and ethical HR analytics capabilities. *Journal of Work-Applied Management, 13*(1), 51–68. https://doi.org/10.1108/JWAM-03-2020-0020

Falletta, S. V., & Combs, W. L. (2020). The HR analytics maturity model. *People & Strategy, 43*(3), 54–63.

Fitz-enz, J. (1995). *How to measure human resource management.* McGraw-Hill.

Fitz-enz, J. (2010). *The new HR analytics.* AMACOM.

Gupta, S., Gupta, P., & Bhati, B. (2023). Analysing past to prepare for future: A systematic literature review of research on human resource analytics in the last decade. *Journal of HR Analytics*, 1–22.

Gupta, V., Gupta, R., & Bhati, A. (2023). HR analytics adoption in emerging markets. *Asia-Pacific HRM Journal, 21*(2), 144–162.

Gurusinghe, R. N., Arachchige, B. J. H. H., & Dayarathna, D. (2021). Predictive HR analytics and talent management: A conceptual framework. *Journal of Management Analytics, 8*(2), 195–221.

Jain, P., & Pranjal, D. (2020). People analytics and organisational performance. *South Asian Journal of HRM, 7*(1), 22–38.

Kanubhai Sachani, D., & Vennapusa, S. C. R. (2024). The role of HR analytics in strategic decision making: Leveraging data for talent management. *Asian Business Review, 14*(1), 31–42.

Krishna, K., & Verma, J. K. (2025). Human resource analytics in the digital transformation era: Adoption and strategic impacts. *International Journal of Research in Human Resource Management, 7*(1), 543–550.

Levenson, A. (2011). Using targeted analytics to improve talent decisions. *People and Strategy, 34*(2), 34–39.

Levenson, A. (2022). *Employee surveys and analytics: Driving organizational performance.* Routledge.

Madhuri, A., & Kumar, B. R. (2025). HR analytics and decision-making: A data-driven approach to employee performance management. *Journal of Neonatal Surgery, 14*(7s), 409–423. https://doi.org/10.52783/jns.v14.2425

Margherita, A. (2021). Human resources analytics: A systematisation of research topics and directions for future research. *Human Resource Management Review, 32*(2), 100795. https://doi.org/10.1016/j.hrmr.2020.100795

Marler, J. (2020). Predictive analytics in HR: A review and future research agenda. *Human Resource Management Review, 30*(4), 100–116.

Marler, J. H., & Fisher, S. L. (2017). Making HR technology decisions: A strategic perspective. *Business Expert Press.*

McCartney, S., & Fu, N. (2022). Bridging the gap: Why, how and when HR analytics can impact organizational performance. *Management Decision, 60*(13), 25–47. https://doi.org/10.1108/MD-12-2020-158

McIver, D., Lengnick-Hall, M. L., & Lengnick-Hall, C. A. (2018). Workforce planning and analytics capability. *Human Resource Management Review, 28*(1), 42–53.

Minbaeva, D. (2018). Building strategic human capital through analytics. *Human Resource Management Review, 28*(3), 225–236.

Ndjama, J. D. N. (2025). Leveraging human resource analytics for enhanced decision making: Opportunities and challenges. *International Journal of Research in Business and Social Science, 14*(6), 53–69. https://doi.org/10.20525/ijrbs.v14i6.4276

Nwachukwu, C. (2025). Human resource analytics and strategic performance. *FAIMA Business & Management Journal, 13*(3), 49–62.

Opatha, H. H. D. P. J. (2020). HR analytics: A literature review and new conceptual model. *International Journal of Scientific & Research Publications, 10*(6), 130–141.

Patil, A., & Priya, R. (2024). Evidence-based HR analytics. *International Journal of HR Technology, 5*(2), 66–80.

Rai, R., Meena, S., Varghese, D. T., Kumar, P., Chaturvedi, S., & Pujar, R. (2025). HR analytics for predictive talent management. *Advances in Consumer Research, 2*(4), 2883–2894.

Rigamonti, E., Gastaldi, L., Boon, C., & Corso, M. (2024). A longitudinal case study on HR analytics capability development: The role of individuals, processes and structures. *International Journal of Human Resource Management, 35*(2), 225–249.

Rousseau, D. M., & Barends, E. (2011). Becoming an evidence-based HR professional. *Human Resource Management Journal, 21*(3), 221–235.

Sharma, B., Sharma, P., & Markan, R. (2024). Theoretical framework on HR analytics and organisational performance. *The Catalyst, 1*(1), 1–15.

Srinivas, S. K., Kumar, A. A., Basavaraj, S., & Sivalingam, K. C. (2024). Human resource factors influencing analytical decision making and organisational effectiveness. *International Journal of Professional Business Review, 9*(2), 1–31.

Tuli, F. A., Sachani, D. K., & Vennapusa, S. C. R. (2024). Analytics in strategic HR decision-making. *Asian Business Review*, *14*(1), 31–42.

Ulrich, D., & Dulebohn, J. H. (2015). Are we there yet? What's next for HR? *Human Resource Management Review*, *25*(2), 188–204.

Vaara, E., & Whittington, R. (2012). Strategy-as-practice: Taking social practices seriously. *Academy of Management Annals*, *6*(1), 285–336.

Vigfússon, K., Jóhannsdóttir, L., & Ólafsson, S. (2021). Obstacles to strategy implementation and success factors: A review of empirical literature. *Strategic Management*, *26*(2), 12–30. https://doi.org/10.5937/StraMan2102012V.